

View this email in your browser



Designing Buildings Wiki

Newsletter 10 July 2018

Featured articles and news

Sustainable construction



EU policy for sustainable construction - BRE explore the way from Spain.

Cracks in buildings

Cracks can be disconcerting for occupants, and left untreated can affect stability.

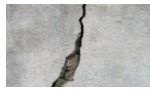

Carillion inquiry report

PACAC report criticises PFI and the focus on lowest price bids.



St James's Priory

Saving the oldest building still in everyday use in Bristol.

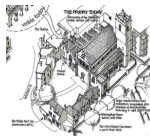

Level 2 step-by-step

Everything you need to know to get started with BIM.



Buildings of the EU



With the Brexit drama dominating the daily news, we take a look at the architecture of the European Union.

Around the web

Construction Manager, 9 July

There is no evidence that Japanese knotweed damages structures.

CITB, 9 July

Less than a third of construction employers have taken action over Brexit.

BIMplus, 8 July

The largest WikiHouse project has been completed.

The Guardian, 5 July

Tate St. Ives wins museum of the year award.

GCR, 9 July

China's construction industry is pumping out ozone-destroying CFCs.

Construction Manager, 5 July

BAM will eliminate vibrating tools.

Archdaily, 4 July

New images of Olympia's redevelopment plans.

4 million people use Designing Buildings Wiki to find construction industry knowledge every year. [Write an article](#) and they will also find out about you.



Designing Buildings Wiki is supported by:

Rogers Stirk Harbour + Partners
Institution of Civil Engineers
BRE Trust
The Institute of Historic Building Conservation
U and J Group PLC
Chartered Institute of Building
BSRIA
Chartered Institute of Architectural Technologists

Our mailing address is:
Designing Buildings
Kirkleas
Old Road
Buckland, Surrey RH3 7DZ
United Kingdom

Add us to your address book

Want to change how you receive these emails?
You can update your preferences or unsubscribe from this list.