

View this email in your browser



bre

BRE Trust

CIOB

U+i

BSRIA



Designing Buildings Wiki

Newsletter 27 March 2018

Featured articles and news

Architects for Social Housing - interview



We talked to ASH's Simon Elmer about empty homes, estate regeneration, anarchist squatters, Grenfell, and more.

Britain's historic paving

Like vernacular buildings, paving can tell us a lot about local distinctiveness and Britain's complex geology.



Fighting flooding

Sir James Bevan, Environment Agency CEO, on the future of flood protection.



Carillion

"Greed on stilts" - committee criticise Carillion's board for protecting bonuses.



Blacklisting

After 6 years, the Met admit they supplied information for the blacklist.



BIM Level 2

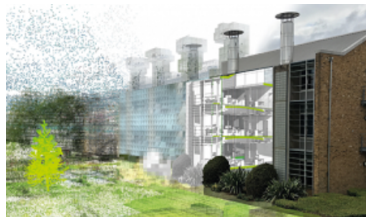

It's nearly two years since BIM level 2 was mandated, but what exactly is it that the government require?

Around the web

Construction Index, 26 Mar

A timber frame construction method involving robots is used for the first time.

FMB, 26 Mar

Add £50k to a house's value in just 7 days.

RICS, 26 Mar

New guidance for neighbourhood plan examinations.

UKGBC, 25 Mar

Calls for the government to raise the bar on environmental standards.

GCR, 23 Mar

The Miami bridge collapsed during post-tensioning.

Wired, 22 Mar

Can digital forensics help determine what happened at Grenfell?

Construction Index, 23 Mar

Select committee raises doubts about the Heathrow third runway.

CIH, 22 Mar

Homelessness numbers are a national disgrace.

3.5 million people use Designing Buildings Wiki to find construction industry knowledge every year. [Write an article](#) and they will also find out about you.



Tweet



Forward



Designing Buildings Wiki is supported by:

Rogers Stirk Harbour + Partners
Institution of Civil Engineers
BRE Trust
The Institute of Historic Building Conservation
U and I Group PLC
Chartered Institute of Building