

View this email in your browser



Designing Buildings Wiki

Newsletter 19 June 2018

Featured articles and news

Infrastructure interconnectivity

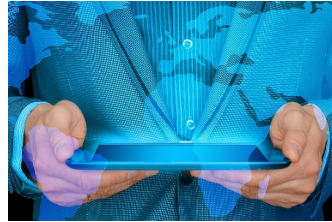

ICE publish a policy paper on the UK's future interconnectivity with the EU.

CIAT LFA debate

The changing identity of London communities in the face of rapid urbanisation.



BREEAM

Detailed guidance about construction waste management.



Construction acronyms

We have 300 industry acronyms beginning with 'C' but none beginning with 'Y'.

Can you help?



Grenfell Tower

A year after Grenfell, we have a collection of 28 articles telling you everything you need to know.



Floorscapes in art



From the sinister Carceri d'Invenzione to the triple portrait of Sir Watkin Williams-Wynn and his companions.

Around the web

Gov.uk, 18 June

James Brokenshire launches a consultation on combustible cladding.

Construction Manager, 18 June

The Glasgow School of Art fire ravages Kier's restoration work.

FMB, 14 June

Calls for an urgent review of the apprenticeship levy to reverse the decline in numbers.

Gov.uk, 18 June

£22m fund launched to boost construction skills.

GCR, 17 June

A new study probes paving all US highway shoulders with solar panels.

BIM Plus, 13 June

What can be done to improve small firms' BIM uptake?

AJ, 14 June

Foster + Partners could leave London over Brexit.

4 million people use Designing Buildings Wiki to find construction industry knowledge every year. [Write an article](#) and they will also find out about you.



Designing Buildings Wiki is supported by:

Rogers Stirk Harbour + Partners
Institution of Civil Engineers
BRE Trust
The Institute of Historic Building Conservation
U and I Group PLC
Chartered Institute of Building
BSRIA
Chartered Institute of Architectural Technologists

Our mailing address is:
Designing Buildings
Kirkleas